

Patient report

Bio-Rad DATE: 05/09/2019
D-10 TIME: 08:16 PM
S/N: #DJ4I016123 Software version: 4.20-2
Sample ID: 10466383
Injection date 05/09/2019 08:09 PM
Injection #: 80 Method: HbA1c
Rack #: --- Rack position: 1

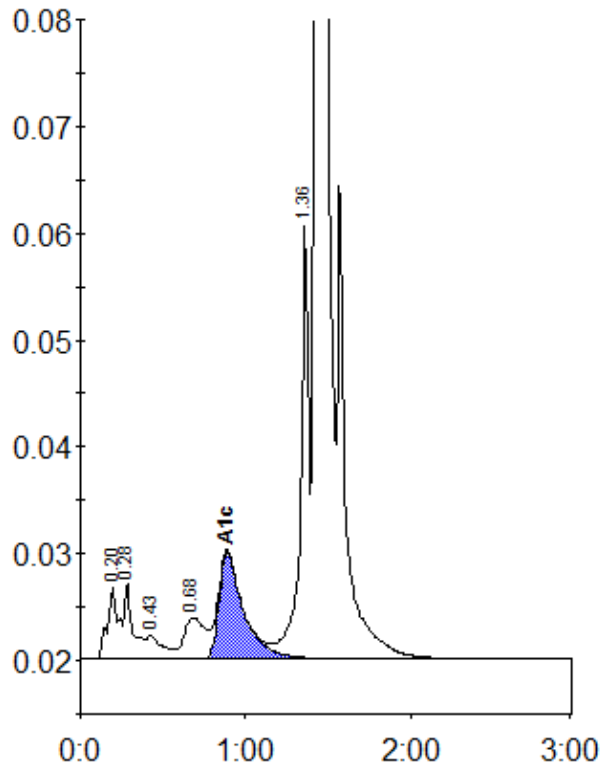

Peak table - ID: 10466383

Peak	R.time	Height	Area	Area %
A1a	0.20	6809	31936	1.2
A1b	0.28	7212	25834	1.0
F	0.43	2214	15370	0.6
LA1c/CHb-1	0.68	3849	33805	1.3
A1c	0.89	9956	103458	5.6
P3	1.36	40666	140417	5.4
A0	1.43	728444	2266059	86.6
Total Area:		2616880		

Concentration:	%
A1c	5.6